Bouldercrest

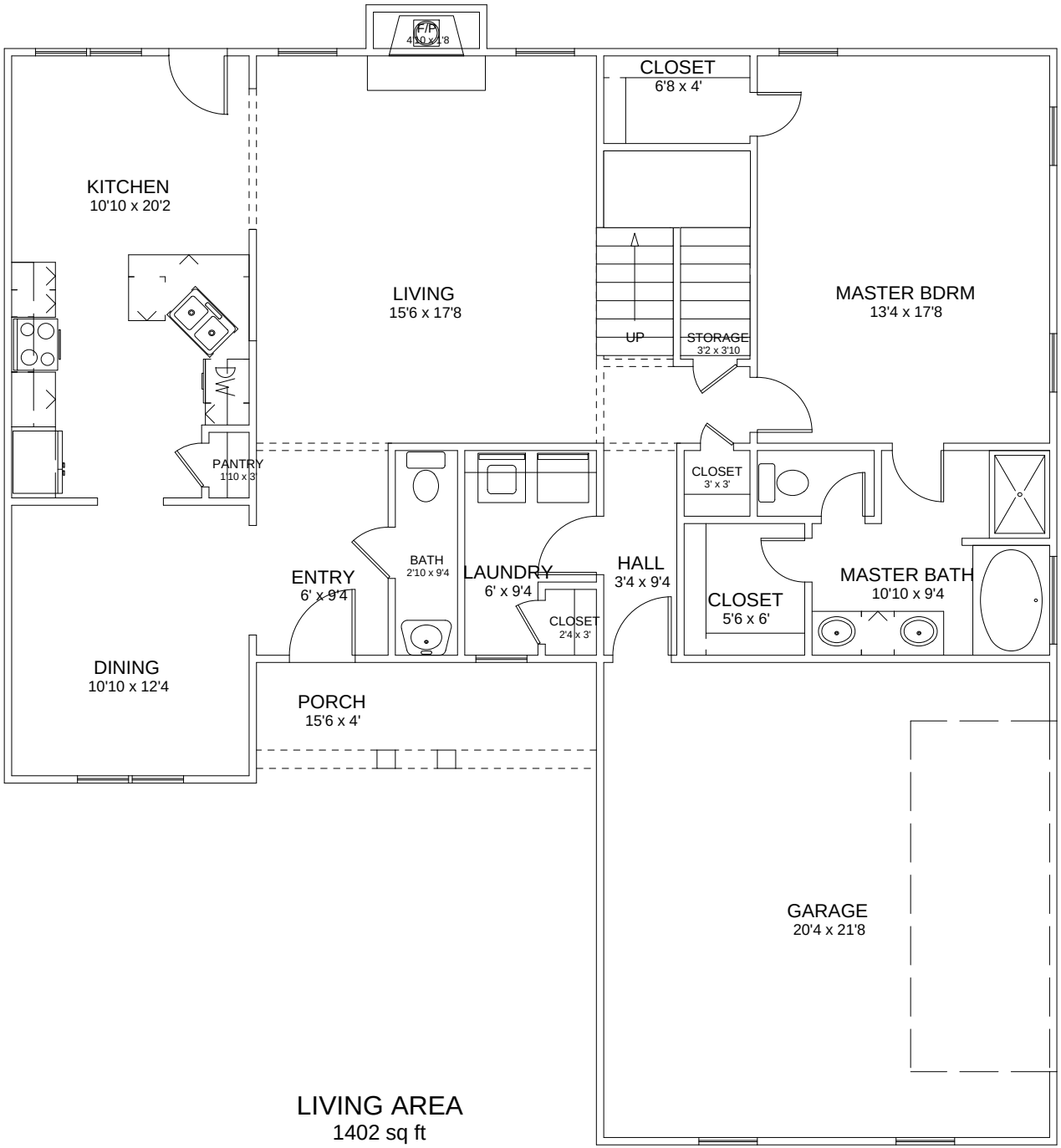

LIVING AREA
1402 sq ft

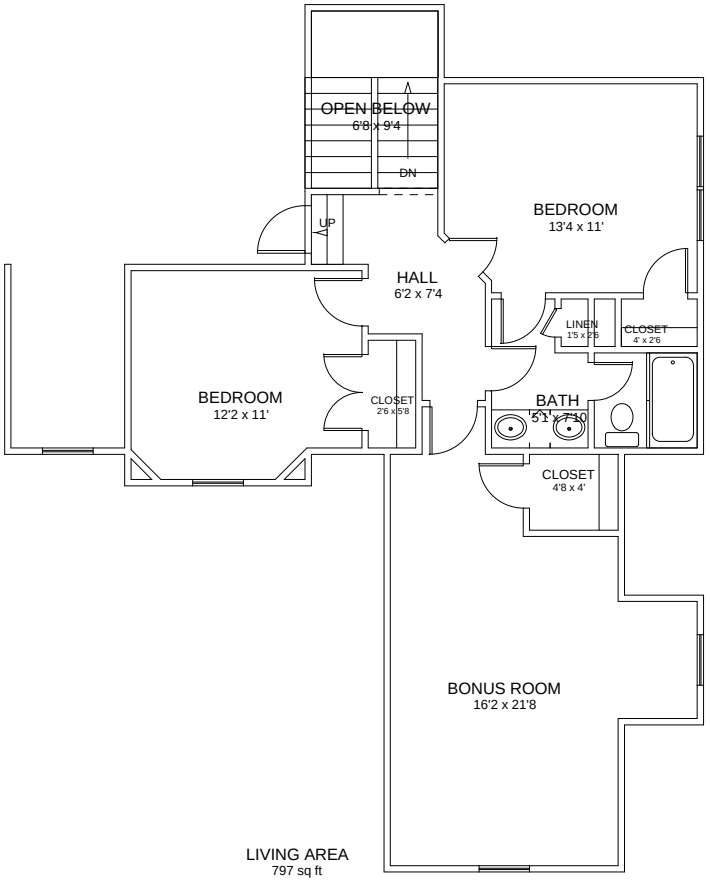

LIVING AREA
797 sq ft